Treble Shim

For cello solo and mixed ensemble.

For exact operating instructions, please check the score :-)

for Jeremey and Aaron, June 2021

Vignette

for Violoncello & Ensemble

W.M. SOBIESKA

Andante con moto ♩. = 66

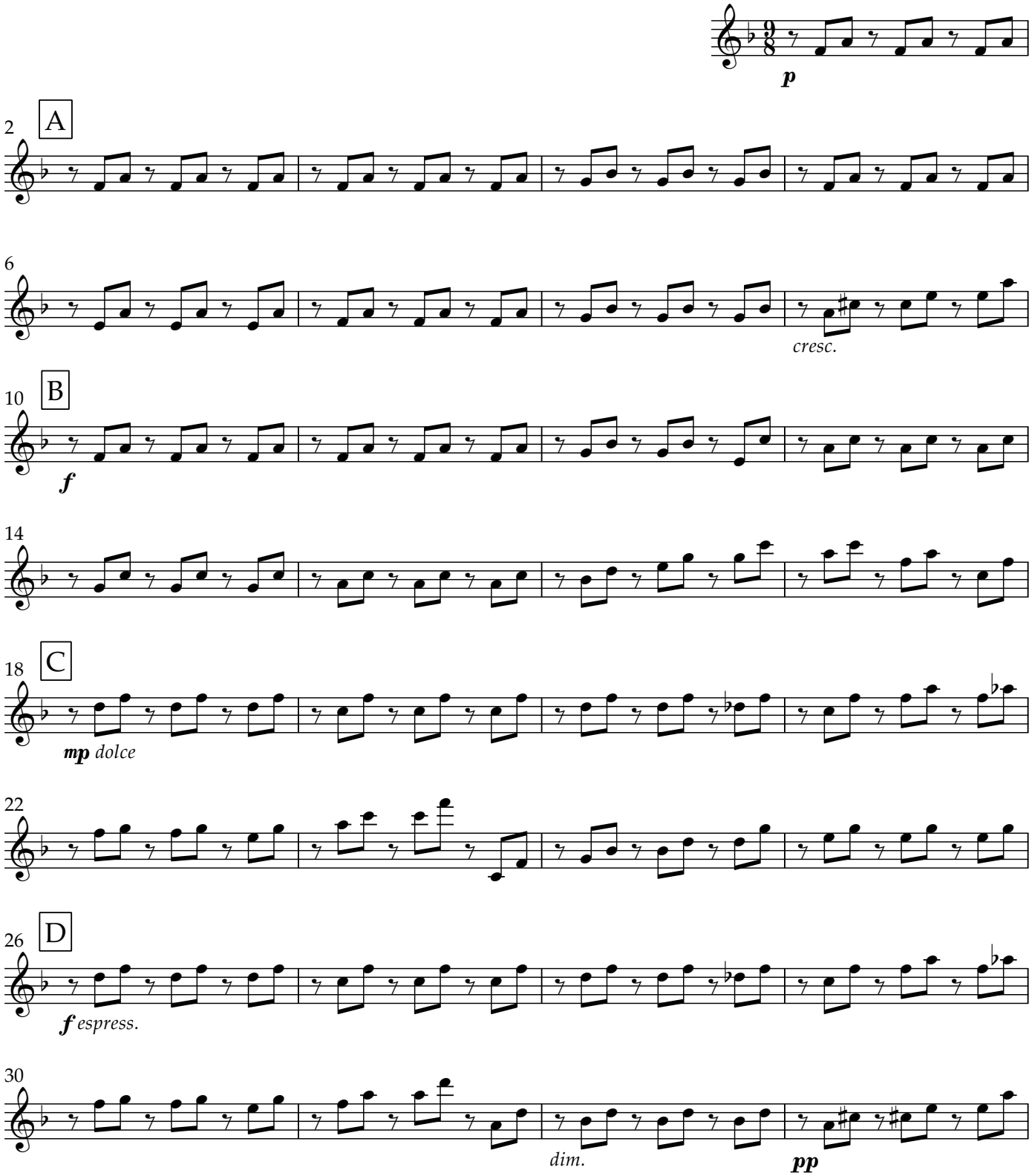

2021. Creative Commons: this work is licensed under CC BY-ND 4.0.
Expanded in 2023.

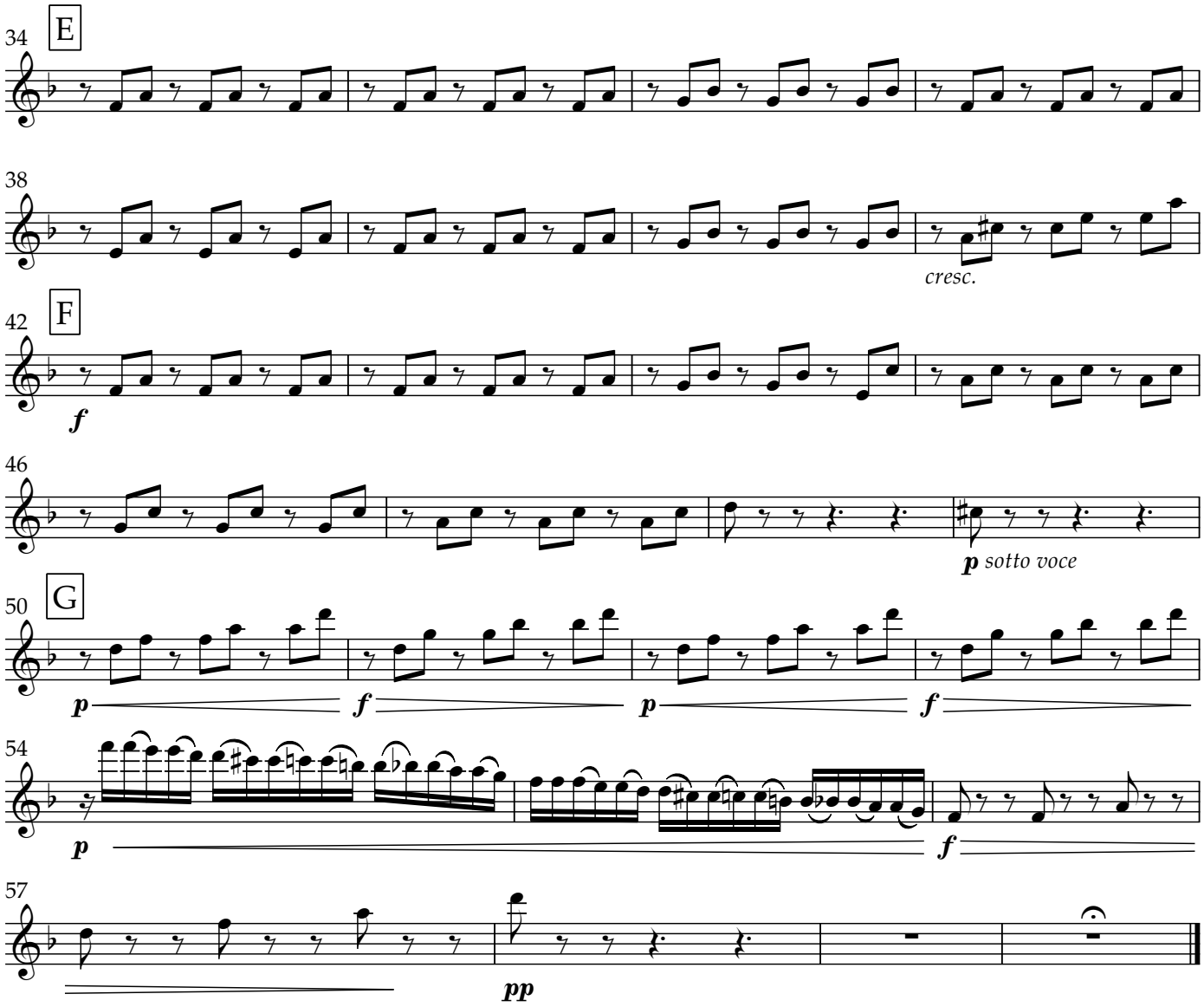

2021. Creative Commons: this work is licensed under CC BY-ND 4.0.
Expanded in 2023.